

Patient report

Bio-Rad DATE: 12/22/2018
D-10 TIME: 09:16 AM
S/N: #DJ4I016123 Software version: 4.20-2
Sample ID: 10406824
Injection date 12/22/2018 09:03 AM
Injection #: 3 Method: HbA1c
Rack #: --- Rack position: 3

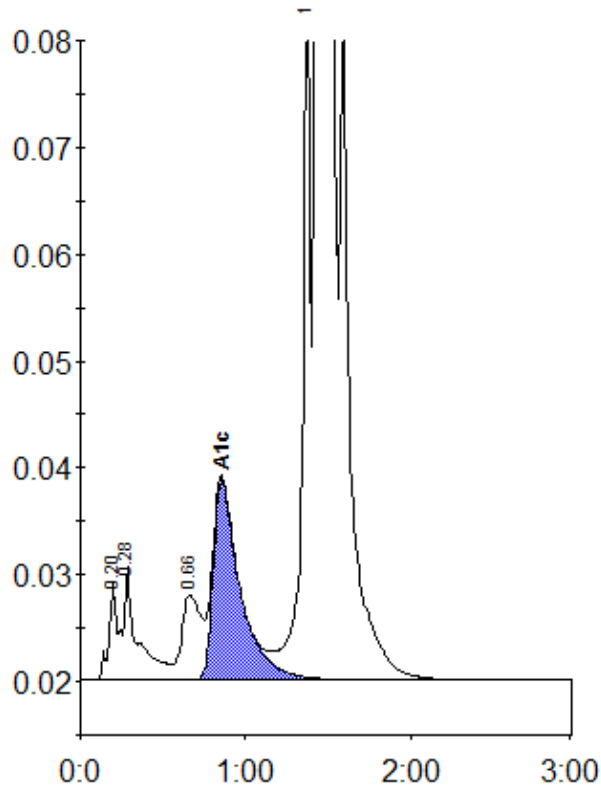

Peak table - ID: 10406824

| Peak | R.time | Height | Area | Area % |
|-------------|--------|---------|---------|--------|
| A1a | 0.20 | 9035 | 36790 | 0.8 |
| A1b | 0.28 | 10577 | 58160 | 1.2 |
| LA1c/CHb-1 | 0.66 | 8008 | 64812 | 1.4 |
| A1c | 0.86 | 18732 | 213439 | 5.9 |
| P3 | 1.37 | 62755 | 225091 | 4.8 |
| A0 | 1.43 | 1111586 | 4119782 | 87.3 |
| Total Area: | | 4718074 | | |

| | |
|----------------|-----|
| Concentration: | % |
| A1c | 5.9 |